MONTHLY MEMBERSHIP PROGRESS REPORT

District 202 M

Results as of: 2/29/2020

GMT: LOCATION NEW ZEALAND GMT CA

Clubs

RESULTS FOR 2019-2020

QUARTER	NEW CLUB GOAL	NEW CLUBS	DROPPED CLUBS
JULY/AUG/SEPT	0	0	0
OCT/NOV/DEC	0	0	0
JAN/FEB/MAR	0	0	0
APR/MAY/JUNE	0	0	0

Members

RESULTS FOR 2019-2020

QUARTER	MEMBER GROWTH NET GOAL	MEMBER GROWTH ACTUAL	DROPPED MEMBERS ACTUAL (including transfers)
JULY/AUG/SEPT	35	13	22
OCT/NOV/DEC	35	9	31
JAN/FEB/MAR	35	5	7
APR/MAY/JUNE	35	0	0

GOALS AND ACTUAL NEW CLUBS CUMULATIVE

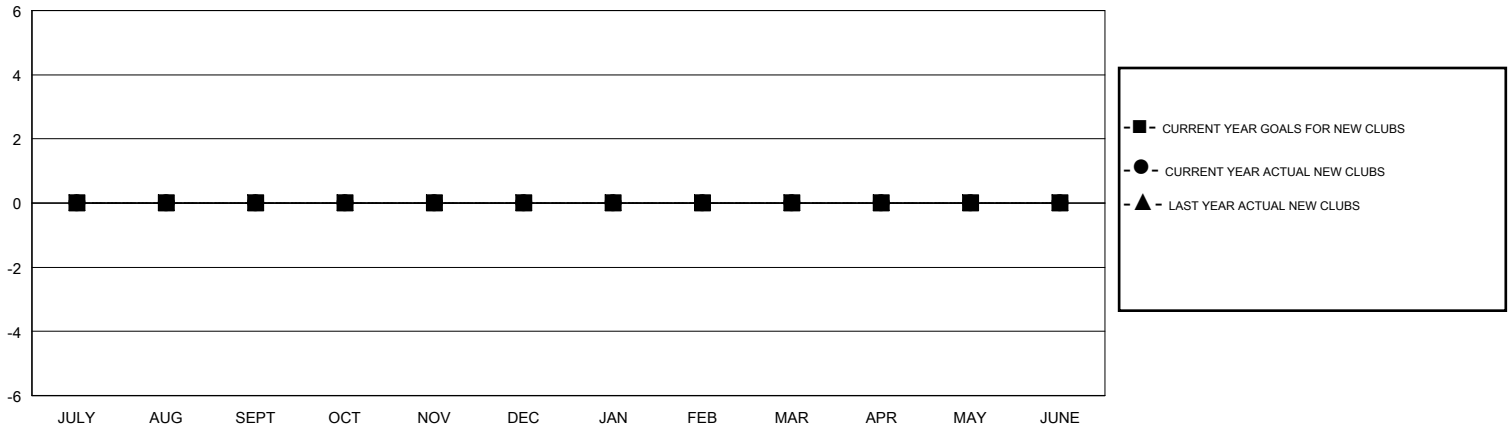

GOALS AND ACTUAL MEMBERS CUMULATIVE

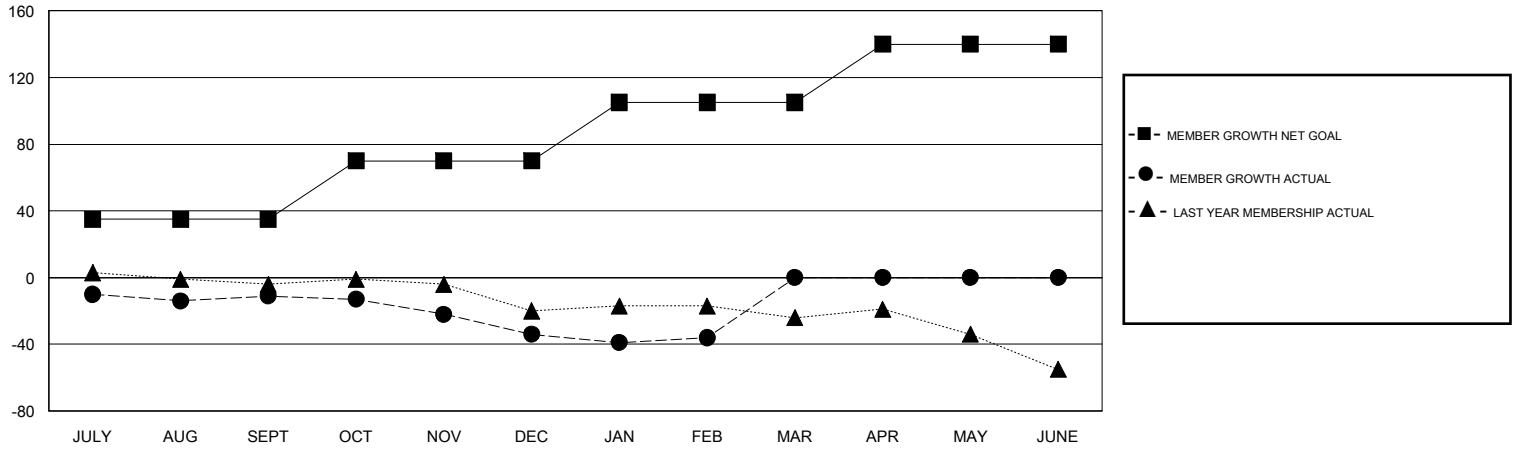

DROPPED CLUBS: 0

18 CLUBS OF 47 ADDED 1 OR MORE NEW MEMBERS

GENDER DISTRIBUTION

MALE	690 (63.36%)
FEMALE	399 (36.64%)

DROPPED MEMBERS

DECEASED	12
CLUB CANCELLED	0
OTHER	48
TOTAL	60

CLICK HERE FOR CUMULATIVE MEMBERSHIP DATA

TOTAL FAMILY UNIT MEMBERS	124
FAMILY MEMBERS PAYING HALF DUES	63

© Copyright 2020, Lions Clubs International, All Rights Reserved.